

# LA CADANELLAU

Carole and Daniel welcome you all year long in a contemporary Toulouse style house, in the heart of a landscaped garden of 4000m2.

The geographical location of Caussade

« The Hat City »

is ideal for visiting the main touristic, cultural and gastronomic sites of Tarn-et-Garonne and the Occitanie region.



Single price all year long

Room « Jonquille » or room « Jasmin »

**Standard formula, breakfast and tourist tax included.**

Nights number	1 Person	2 People	Additional person
1	87€	98€	40€
2	164€	184€	35€
7	525€	595€	30€

**Only accommodation formula, tourist tax included.**

Nights number	1 Person	2 People	Additional person
1	77€	88€	30€
2	145€	159€	26€
7	460€	530€	24€

**Other conditions on web sites**

# LA CADANELLAU

Carole and Daniel

2575 Route de Nègrepelisse  
82300 CAUSSADE - FRANCE

Tél. : +33.(0)5.63.63.19.10

Mobile : +33.(0)6.88.50.75.20

Mobile : +33.(0)6.14.83.12.17

email : [la-cadanellau@orange.fr](mailto:la-cadanellau@orange.fr)

**Web sites :**

French edition :

[www.caussade-chambredhotes-lacadanellau.com](http://www.caussade-chambredhotes-lacadanellau.com)

english edition / deutsche Ausgabe

[www.chambredhotes-caussade-lacadanellau.com](http://www.chambredhotes-caussade-lacadanellau.com)

-----  
**Access :**

From highway A20, exit 59,

1st traffic circle : Towards Caussade.

On 2<sup>nd</sup> traffic circle, Caussade entrance,  
Take the road D64 direction Nègrepelisse.

After 2.6km,

Turn left on to the path,  
Straight on till the main portal .

**GPS Datas :**

Longitude : 1° 31' 29.3" E

Latitude : 44° 7' 37" N

# BED AND BREAKFAST

## LA CADANELLAU

**CAUSSADE (Tarn-et-Garonne)**



The room

JONQUILLE



Room 31m2, independent entrance,  
King size bed 160 – Fitted dressing room,  
Lounge corner  
Flat screen TV, DVD player, free WI-FI  
Private bathroom and toilet.

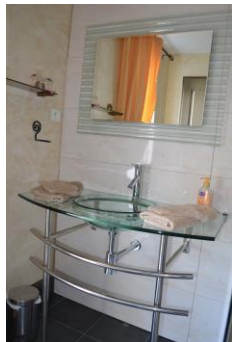

## LA CADANELLAU

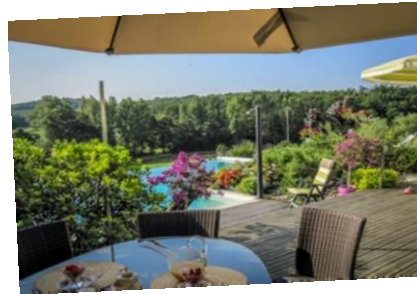

The room

JASMIN



Room 29m2  
King size bed 160 – Fitted dressing room,  
Lounge corner  
Flat screen TV, free WI-FI  
Privat bathroom and toilet.  
Large balcony overlookingpool.